

File: \\130-11072-000\4-0-Production-Working\4-1-BIM-CAD\Civil\Sheets\035 STREET PLAN & PROFILE SHEET 6 OF 6.dwg Plotted: 12/30/2021 3:42 PM By: Rowland, Richard

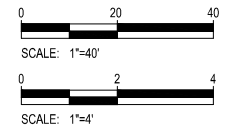

1 STREET PLAN & PROFILE
SCALE: 1" = 40'

NOTE:
1. STREET DIMENSIONS ARE TO BACK OF CURB.
2. GUTTER ELEVATIONS IS 6" INCHES BELOW TC ELEVATION.

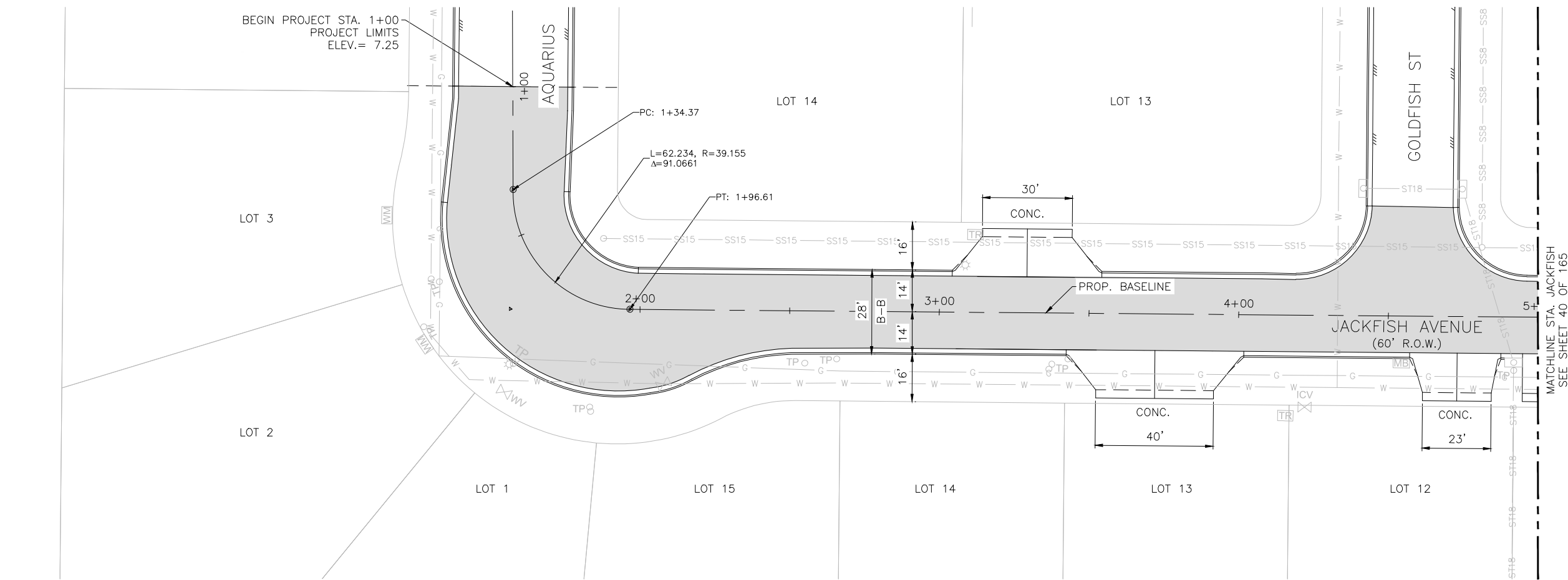
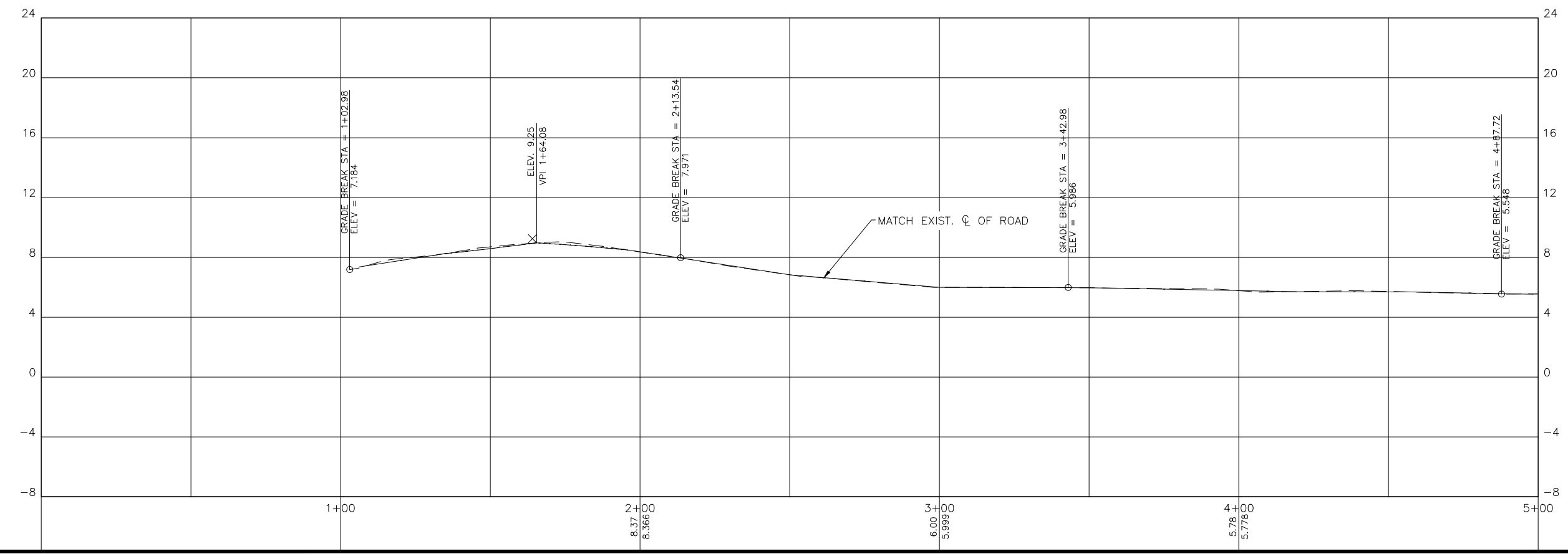

REVISION NO.		DATE		BY		DESCRIPTION	
<p>CONSULTANT'S PROJECT NO. 130-11072-000</p> <p>INTERIM REVIEW ONLY NOT TO BE USED FOR CONSTRUCTION, BIDDING, PERMIT OR REGULATORY APPROVAL PURPOSES. THIS DOCUMENT IS PRELIMINARY AND SUBJECT TO FINAL REVIEW UNDER THE AUTHORITY OF: SCOTT M. HARRIS DEC 23, 2021 11/XX/2021 Lockwood, Andrews & Newnam, Inc. Texas Registered Engineering Firm F-2614</p>							
<p>Lockwood, Andrews & Newnam, Inc. A LEI & DALY COMPANY</p> <p>PLANNING ENGINEERING PROGRAM MANAGEMENT 500 N. Shoreline Blvd., Suite 905 Corpus Christi, Texas 78401</p>				<p>CITY of CORPUS CHRISTI TEXAS Department of Engineering Services</p>			
<p>BOND 2020 - JACKFISH DRIVE STREET IMPROVEMENTS PROJECT</p>							
<p>STREET PLAN & PROFILE SHEET 1 OF 5</p>							
<p>SHEET 014 of 018 RECORD DRAWING NO.</p>							
<p>CITY PROJECT # 21058</p>							

File: \\130-11072-000\4-0-Production-Working\4-1-BIM-CAD\Civil\Sheets\034 STREET PLAN & PROFILE SHEET 5 OF 6.dwg Plotted: 12/30/2021 3:44 PM By: Rowland, Richard

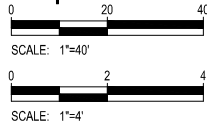
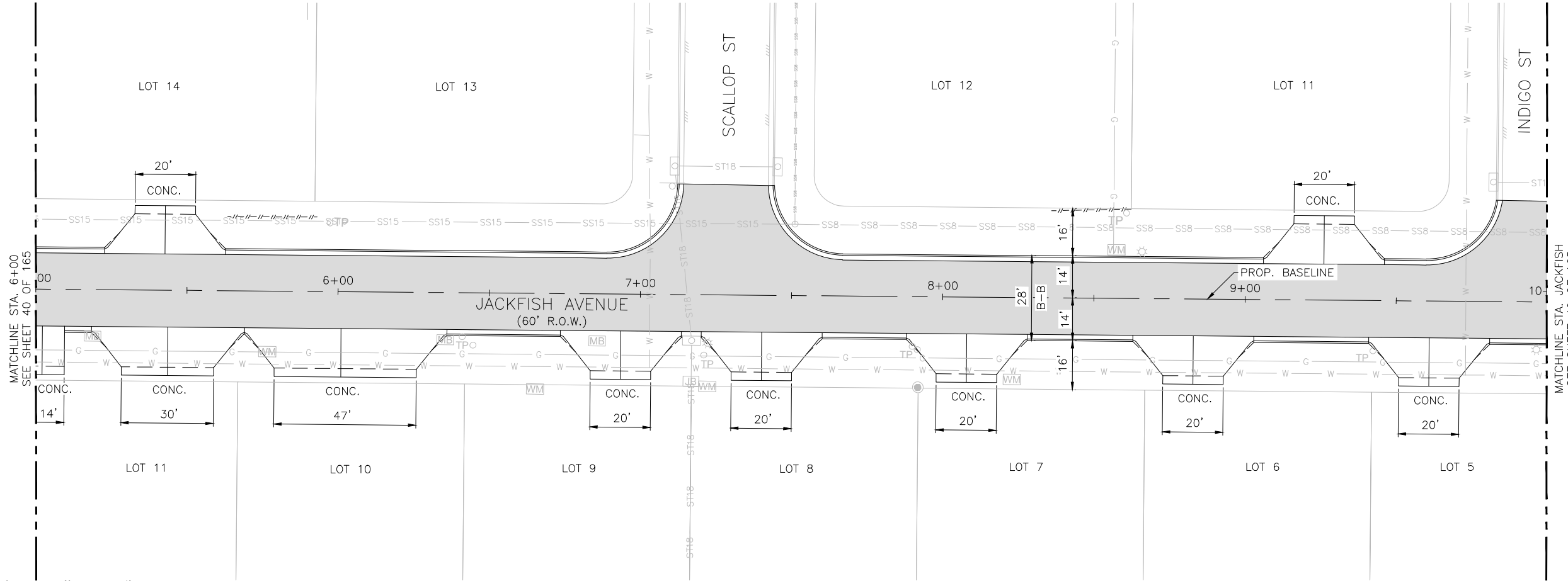

A STREET PLAN
SCALE: 1" = 40'

NOTE:
1. STREET DIMENSIONS ARE TO BACK OF CURB.
2. GUTTER ELEVATIONS IS 6" INCHES BELOW TC ELEVATION.

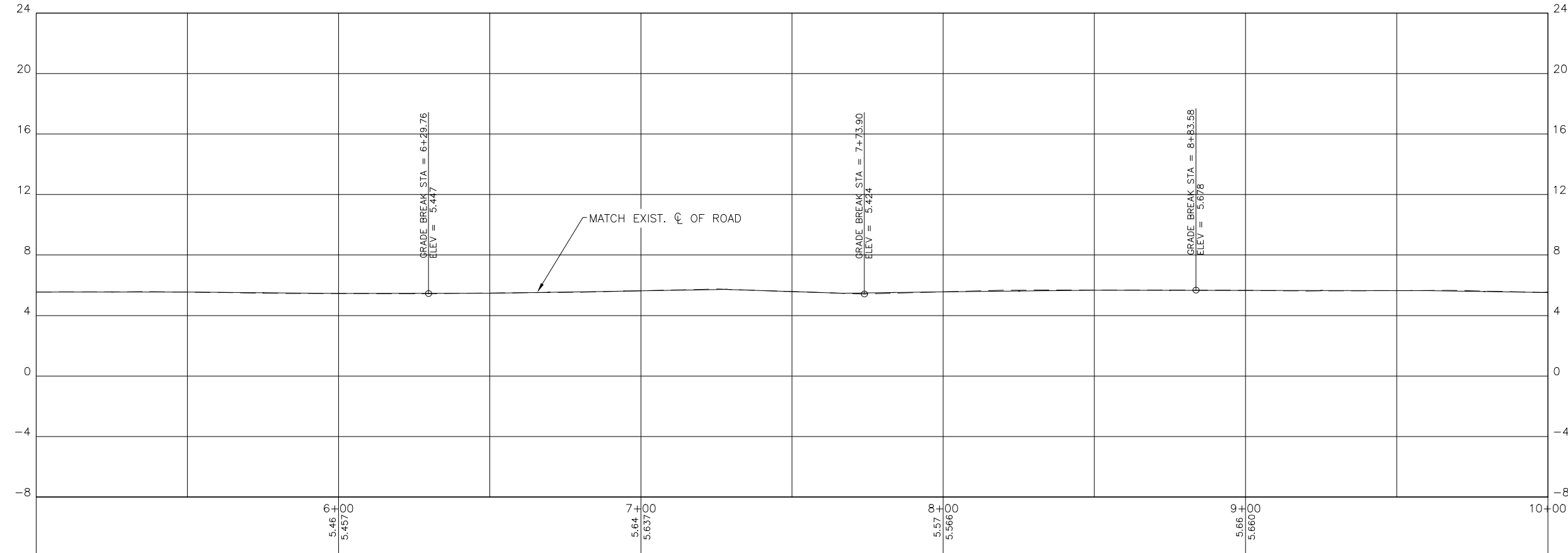

CONSULTANT'S PROJECT NO. 130-11072-000	
INTERIM REVIEW ONLY NOT TO BE USED FOR CONSTRUCTION, BIDDING, PERMIT OR REGULATORY APPROVAL PURPOSES. THIS DOCUMENT IS FOR REVIEW ONLY AND IS NOT BE REVIEWED UNDER THE AUTHORITY OF SCOTT M. HARRIS, P.E.	
Lockwood, Andrews & Newnam, Inc. A LEICOR COMPANY PLANNING ENGINEERING PROGRAM MANAGEMENT 500 N. Shoreline Blvd., Suite 905 Corpus Christi, Texas 78401	11/XX/2021 DEC 23, 2021 Lockwood, Andrews & Newnam, Inc. Texas Registered Engineering Firm F-2614
CITY OF CORPUS CHRISTI, TEXAS Department of Engineering Services	
BOND 2020 - JACKFISH DRIVE STREET IMPROVEMENTS PROJECT STREET PLAN & PROFILE SHEET 2 OF 5	
REVISION NO.	DESCRIPTION
BY	DATE
SHEET 015 of 018	
RECORD DRAWING NO.	
CITY PROJECT # 21058	

File: P:\130-11072-000\4-0-Production-Working\4-1-BIM-CAD\Civil\Sheets\033 STREET PLAN & PROFILE SHEET 4 OF 6.dwg Plotted: 12/30/2021 3:49 PM By: Rowland, Richard

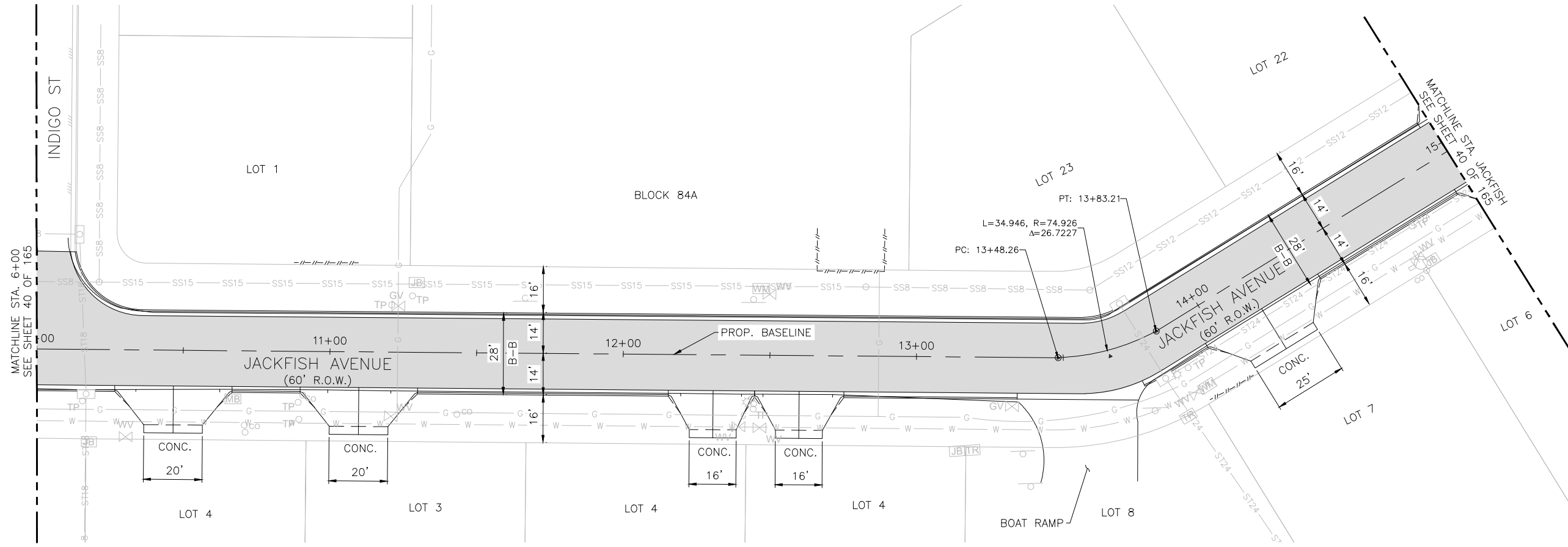

A STREET PLAN
 39/39
 SCALE: 1" = 40'

NOTE:
 1. STREET DIMENSIONS ARE TO BACK OF CURB.
 2. GUTTER ELEVATIONS IS 6" INCHES BELOW TC ELEVATION.

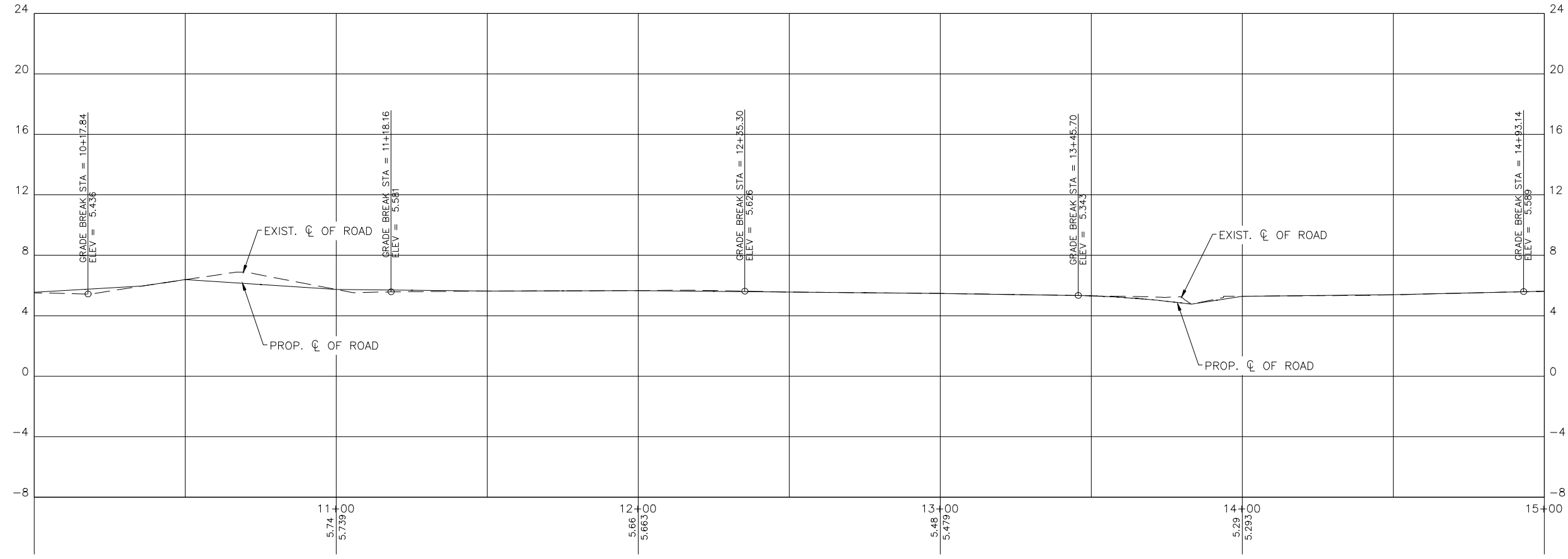

CONSULTANT'S PROJECT NO. 130-11072-000	
INTERIM REVIEW ONLY NOT TO BE USED FOR CONSTRUCTION, BIDDING, PERMIT OR REGULATORY APPROVAL PURPOSES. THIS DOCUMENT IS FOR INFORMATION ONLY. IT IS THE RESPONSIBILITY OF THE USER TO OBTAIN NECESSARY PERMITS AND REVIEW UNDER THE AUTHORITY OF: SCOTT M. HARRIS 090261 DEC. 23, 2021 Lockwood, Andrews & Newnam, Inc. Texas Registered Engineering Firm F-2614	
Lockwood, Andrews & Newnam, Inc. A LEICOR COMPANY PLANNING ENGINEERING PROGRAM MANAGEMENT 500 N. Shoreline Blvd., Suite 905 Corpus Christi, Texas 78401	
CITY OF CORPUS CHRISTI TEXAS Department of Engineering Services	
BOND 2020 - JACKFISH DRIVE STREET IMPROVEMENTS PROJECT	
STREET PLAN & PROFILE SHEET 3 OF 5	
SHEET 016 of 018 RECORD DRAWING NO.	CITY PROJECT # 21058
REVISION NO. _____ DATE _____ BY _____	DESCRIPTION _____

File: \\130\11072-000\4-0-Production-Working\4-1-BIM-CAD\Civil\Sheets\032 STREET PLAN & PROFILE SHEET 3 OF 6.dwg Plotted: 12/30/2021 3:48 PM By: Rowland, Richard

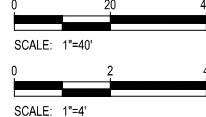
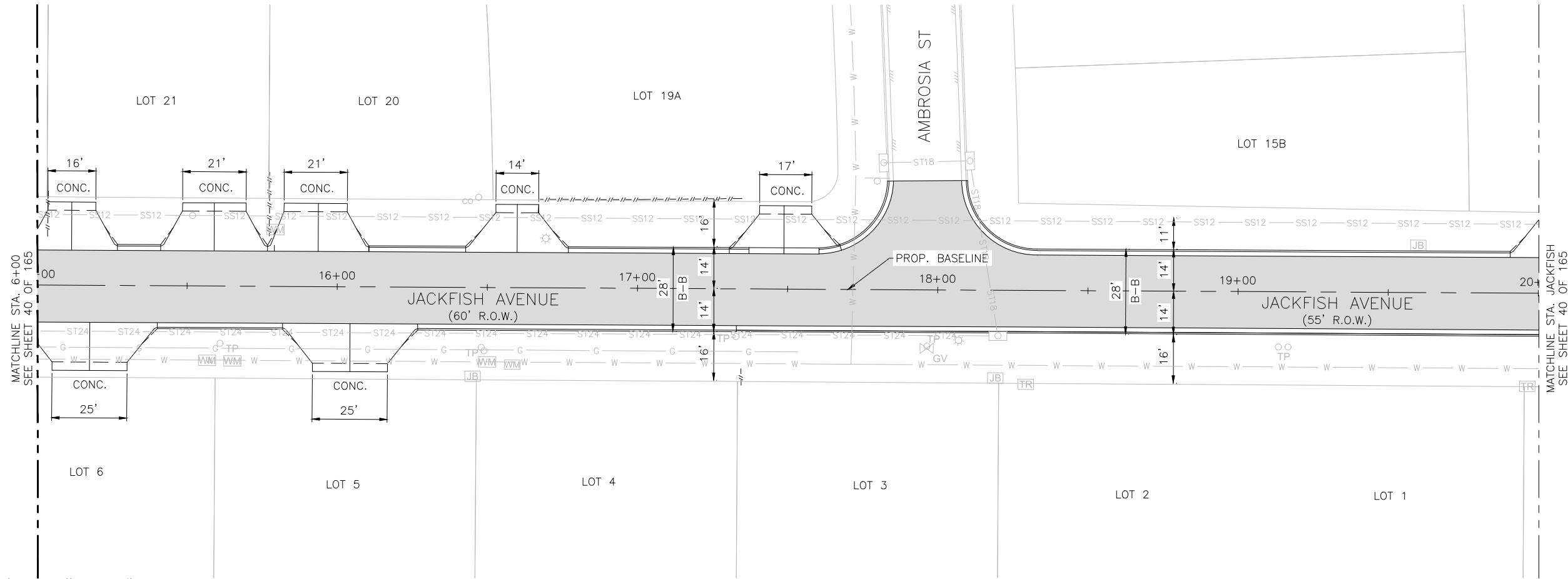

A STREET PLAN
SCALE: 1" = 40'

NOTE:
1. STREET DIMENSIONS ARE TO BACK OF CURB.
2. GUTTER ELEVATIONS IS 6" INCHES BELOW TC ELEVATION.

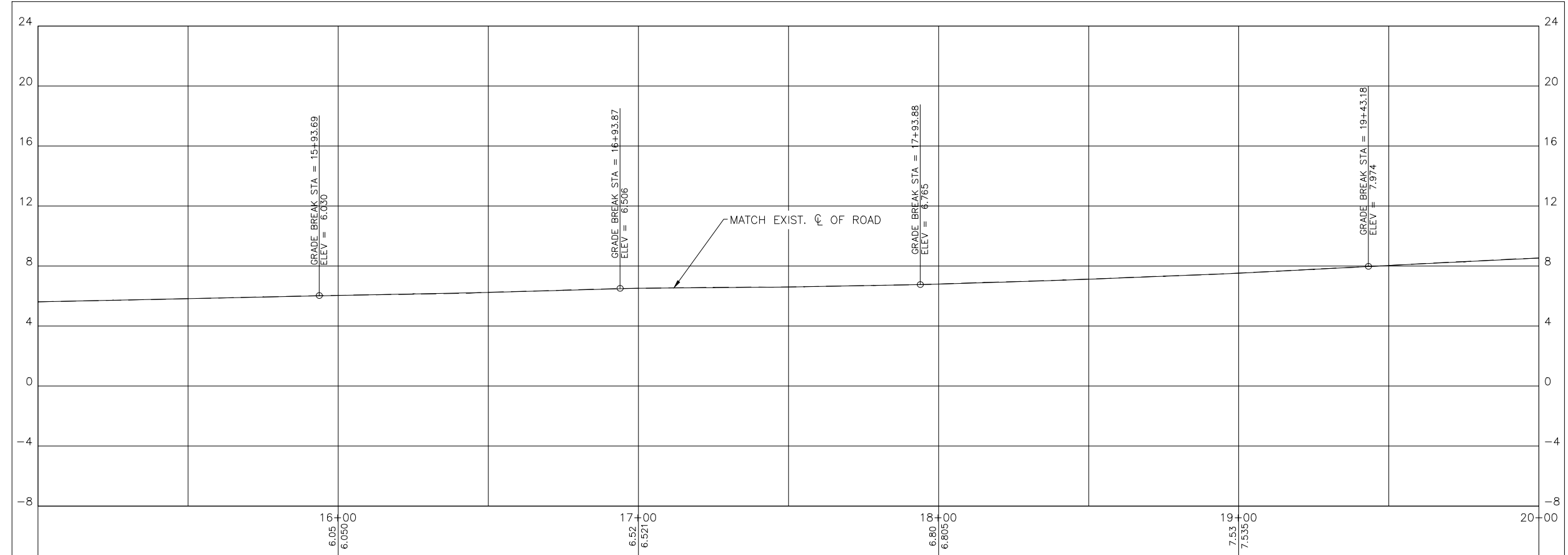

CONSULTANT'S PROJECT NO. 130-11072-000	
INTERIM REVIEW ONLY NOT TO BE USED FOR CONSTRUCTION, BIDDING, PERMIT OR REGULATORY APPROVAL PURPOSES UNLESS SPECIFICALLY REVIEWED UNDER THE AUTHORITY OF: SCOTT M. HARRIS 09/2021 DEC. 23, 2021 Lockwood, Andrews & Newnam, Inc. Texas Registered Engineering Firm F-2614	
Lockwood, Andrews & Newnam, Inc. A LEO A DALY COMPANY PLANNING ENGINEERING PROGRAM MANAGEMENT 500 N. Shoreline Blvd., Suite 905 Corpus Christi, Texas 78401	
CITY OF CORPUS CHRISTI, TEXAS Department of Engineering Services	
BOND 2020 - JACKFISH DRIVE STREET IMPROVEMENTS PROJECT STREET PLAN & PROFILE SHEET 4 OF 5	
SHEET 017 of 018 RECORD DRAWING NO.	CITY PROJECT # 21058
REVISION NO. _____ DATE _____ BY _____	DESCRIPTION _____

File: \\130\11072-000\4-0-Production-Working\4-1-BIM-CAD\Civil\Sheets\031 STREET PLAN & PROFILE SHEET 2 OF 6.dwg Plotted: 12/30/2021 3:51 PM By: Rowland, Richard

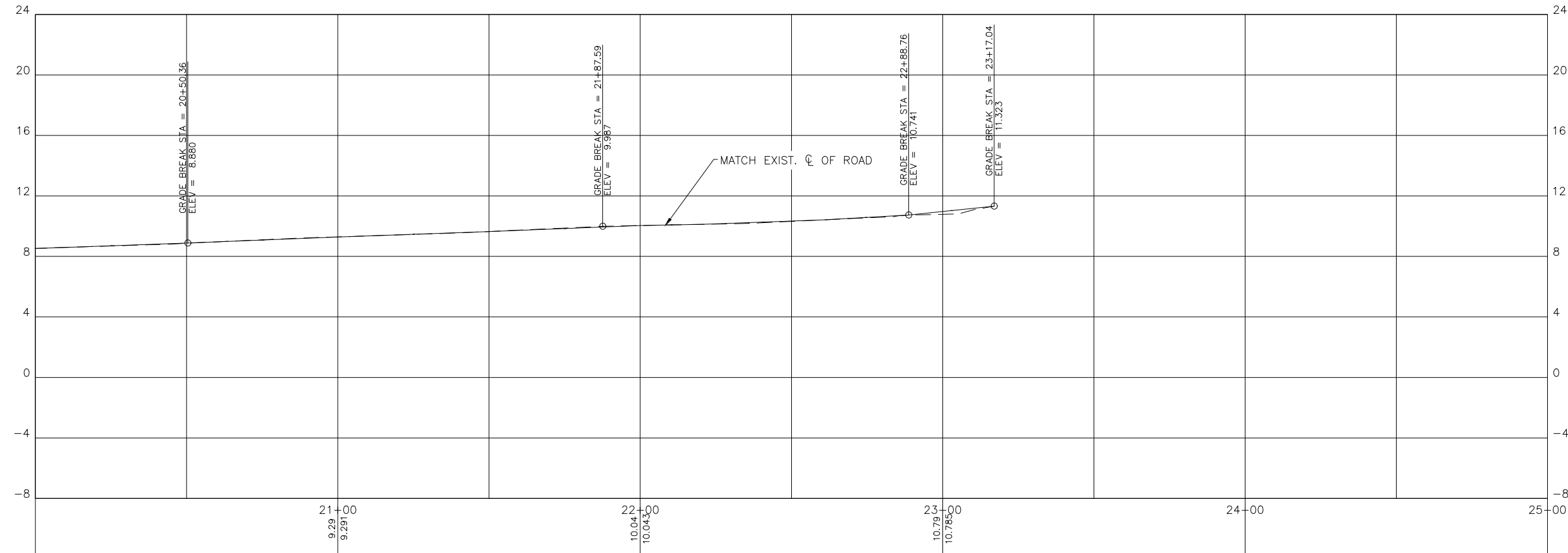
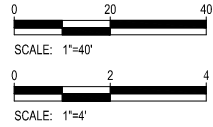
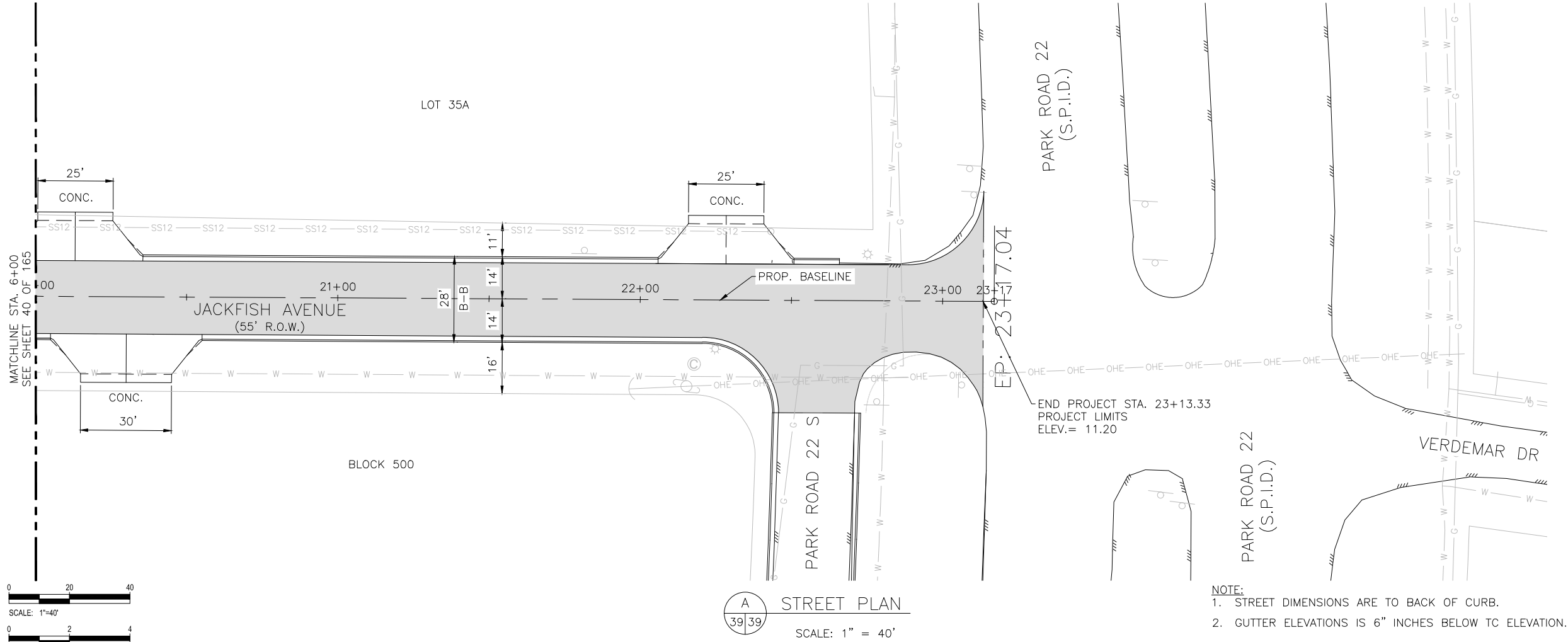

CONSULTANT'S PROJECT NO. 130-11072-000	
<small>INTERIM REVIEW ONLY NOT TO BE USED FOR CONSTRUCTION, BIDDING, PERMIT OR REGULATORY APPROVAL PURPOSES. THIS DOCUMENT IS PRELIMINARY AND SUBJECT TO CHANGE WITHOUT NOTICE. REVIEW UNDER THE AUTHORITY OF: SCOTT M. HARRIS DEC 23, 2021 Lockwood, Andrews & Newnam, Inc. Texas Registered Engineering Firm F-2614</small>	
Lockwood, Andrews & Newnam, Inc. A LEICA SALLY COMPANY PLANNING ENGINEERING PROGRAM MANAGEMENT 500 N. Shoreline Blvd., Suite 905 Corpus Christi, Texas 78401	
CITY OF CORPUS CHRISTI TEXAS Department of Engineering Services	
BOND 2020 - JACKFISH DRIVE STREET IMPROVEMENTS PROJECT STREET PLAN & PROFILE SHEET 5 OF 5	
REVISION NO.	DESCRIPTION
DATE	BY
SHEET 018 of 018 RECORD DRAWING NO. CITY PROJECT # 21058	